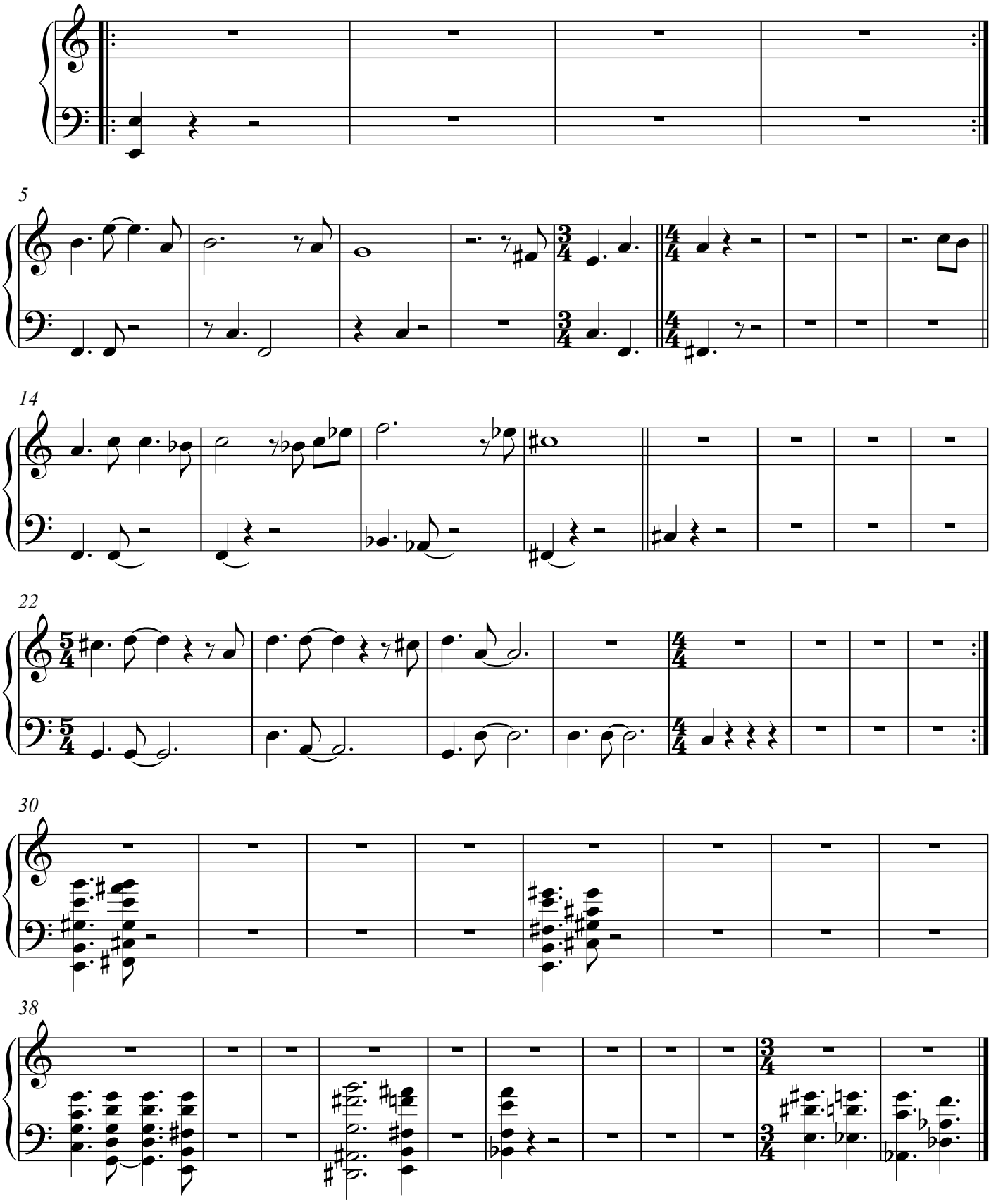angourie